

roof plan

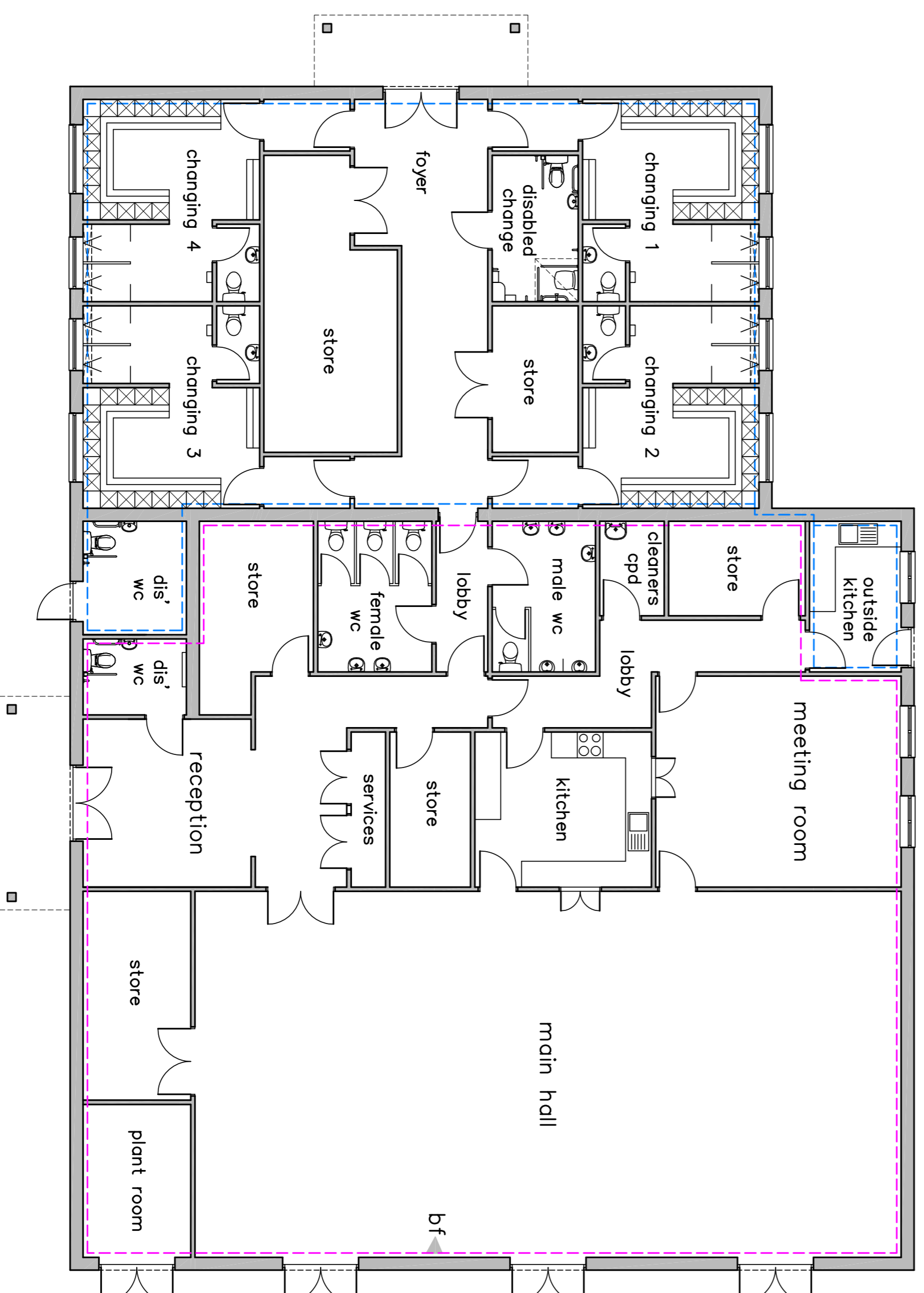

floor plan

general notes:

1. Lockable door between 'outside kitchen' and lobby
2. Bifold doors separating main hall (bf)
3. Changing Room section, Outside Kitchen and externally accessed Disabled Wc to be separately metered and alarmed to Main Hall section and facilities

zone 1
alarm &
metering

zone 2
alarm &
metering

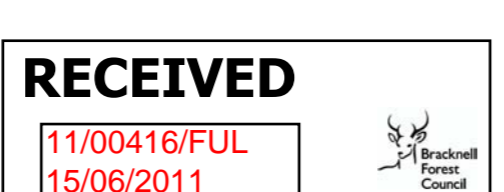
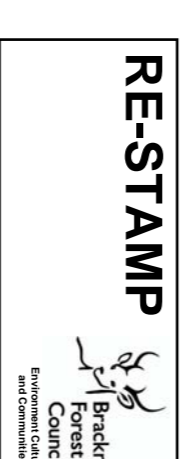

REV / DATE AMEN APP REVISION

A r c h i t e c t s

ARCHITECTURAL DESIGN AND TECHNOLOGY

CAPITAL GROUP, A RELIANT APPROVED, WORKING WITH BREXIT PART 108
REGISTERED WITH THE ARCHITECTS REGISTRATION BOARD (ARB) AND THE
REGISTERED WITH THE ARCHITECTS REGISTRATION BOARD (ARB) AND THE

CLIENT: TAYLOR WIMPEY WEST LONDON

PROJECT: PROPOSED COMMUNITY PAVILION
RAF STAFF COLLEGE
BRACKNELL, BERKSHIRE

DRAWING: GROUND FLOOR & ROOF PLAN

DRG NO. 10/017/012

SCALE 1:100@A1 DATE OCT 2010

DRAWN: CLG APPROVED: JFR

This drawing is the copyright of Architectural Limited. The contractor should check all dimensions on site. No
compliance with the current requirements of relevant regulations (Building Regulations, British Standards etc.)