

north east elevation

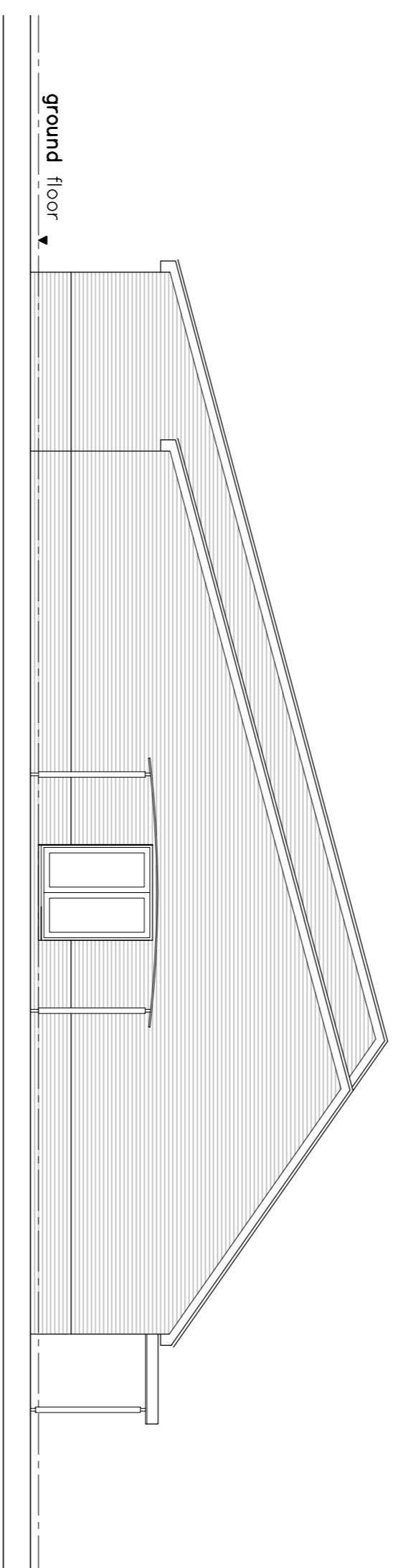

south east elevation

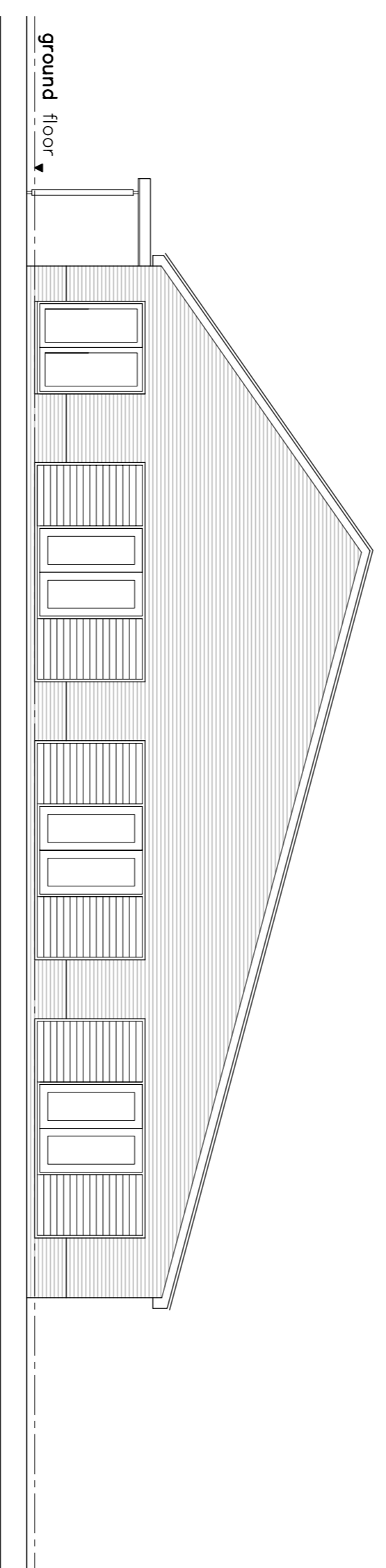

north west elevation

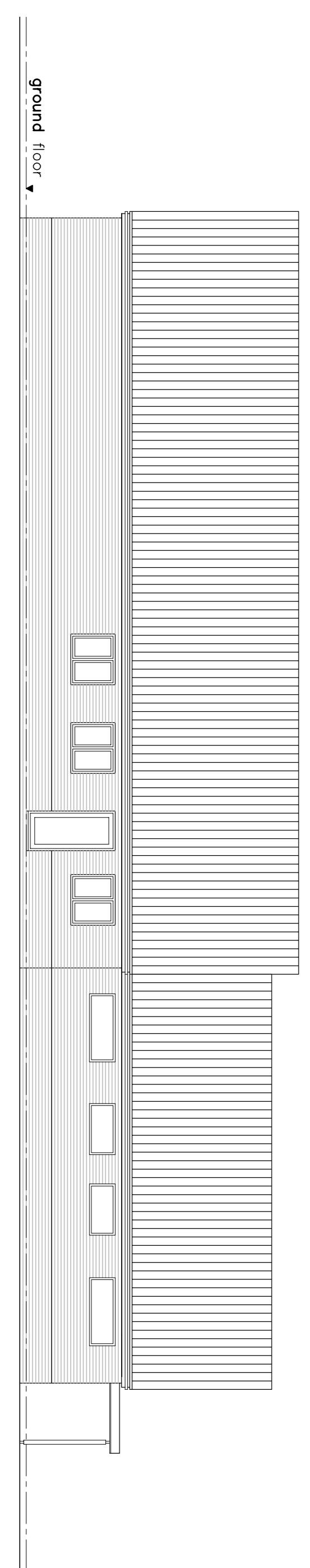

south west elevation

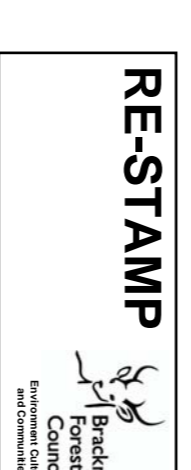

A 2106, 2106/11015 Entrance canopy added to relevant sections
REV DATE AREA APP REVISION

Architectus

Architectural Design and Technology

Capital House, 4 Railway Approach, Wokingham, West Sussex BN11 3UR
Tel: 01323 815211 Email: info@architectus.co.uk

CLIENT: TAYLOR WIMPEY WEST LONDON

PROJECT: PROPOSED COMMUNITY PAVILION
RAF STAFF COLLEGE
BRACKNELL, BERKSHIRE

DRAWING: ELEVATIONS

DRG NO. 10/017/013A

SCALE 1:100@A1 DATE OCT 2010

DRAWN: CLG APPROVED: JFR

This drawing is the copyright of Architectus Limited. The contractor should check all dimensions on site. No compliance with the current requirements of relevant regulations (Building Regulations, British Standards etc.)